

Sathy Man. A. 11/31/97

Sri Shanmuga Nagar

Plan Showing The Proposed

Construction Of A House

In P.No.205 In S.No.202/2

Of V.No:1 Mannivakkam

Village, Chengalpet Taluk,

Anna District.

Note:
Layout approved RE.S. No: 46, dt: 30/12/67
L.S. No: 1/1967-68 dt: 30-12-67

Reference:
D - Door - 3'-3" x 6'-6" - 1.00 x 1.98m
D₁ - Door - 3'-0" x 6'-6" - 0.92 x 1.98m
D₂ - Door - 2'-6" x 6'-6" - 0.76 x 1.98m
W - Window - 6'-0" x 4'-0" - 1.83 x 1.22m
W₁ - Window - 4'-0" x 4'-0" - 1.22 x 1.22m
V - Ventilator - 3'-0" x 2'-0" - 0.92 x 0.61m

Area Details:	Sft	Sq.m
Plot Area	2520	234
Plinth Area At G.F	611	57
Plinth Area At F.F	193	18
Carpet Area At G.F	493	46
Carpet Area At F.F	148	14
Portico Area	86	8
Balcony Area	86	8
Plot Coverage = 28%	F.S.I. = 0.39	

Colour Index
Road shown thus
PRO. work shown thus
Boundary line shown thus
Drainage line shown thus
Rain water pipe line shown thus

Rao Engineering Consultancy Services
No: 16 & 17 First floor
New Municipal Complex,
Shanmugam Road,
West Tambaram, Chennai - 415

Owner
Srinivas H R
Er. C.A. VASUDEVA RAO, D.C.E., AMIE
Approved Valuer/Engineer for
LIC, SBI, IOB, PNB, UBI, KVB, LVB
and General Insurance Companies
Licensed Surveyor for
Madras Corporation Class - I (No. 221)
Tambaram, Pallavaram & Alandur
Off: No. 16 & 17, 1st Floor
New Municipal Complex,
Shanmugam Road, Tambaram, Madras-48
Phone: Off: 2366937; Res: 2369217
Licensed Surveyor

Staircase Details
Width - 3'-0" - 0.92m
Tread - 0'-10" - 0.25m
Rise - 0'-7" - 0.173m

Drg No: 36/4/97
Scale 0'-1" = 8'-0"

Parapet wall 9" thick
Weathering Course in B.J.C. with one course of flat tiles set in cm 1:3
R.c.c. roof slab in 1:2:4 mix
Brick work in cm 1:6
R.c.c. lintel cum sunshade in 1:2:4
floor finishing with mosaic tiles
flooring p.c.c. 1:2:10
Plinth beam in R.c.c. 1:2:4
R.R. masonry in cm 1:6 for footings & basement
foundation in p.c.c. 1:2:10
sand filling.
Earth filling.

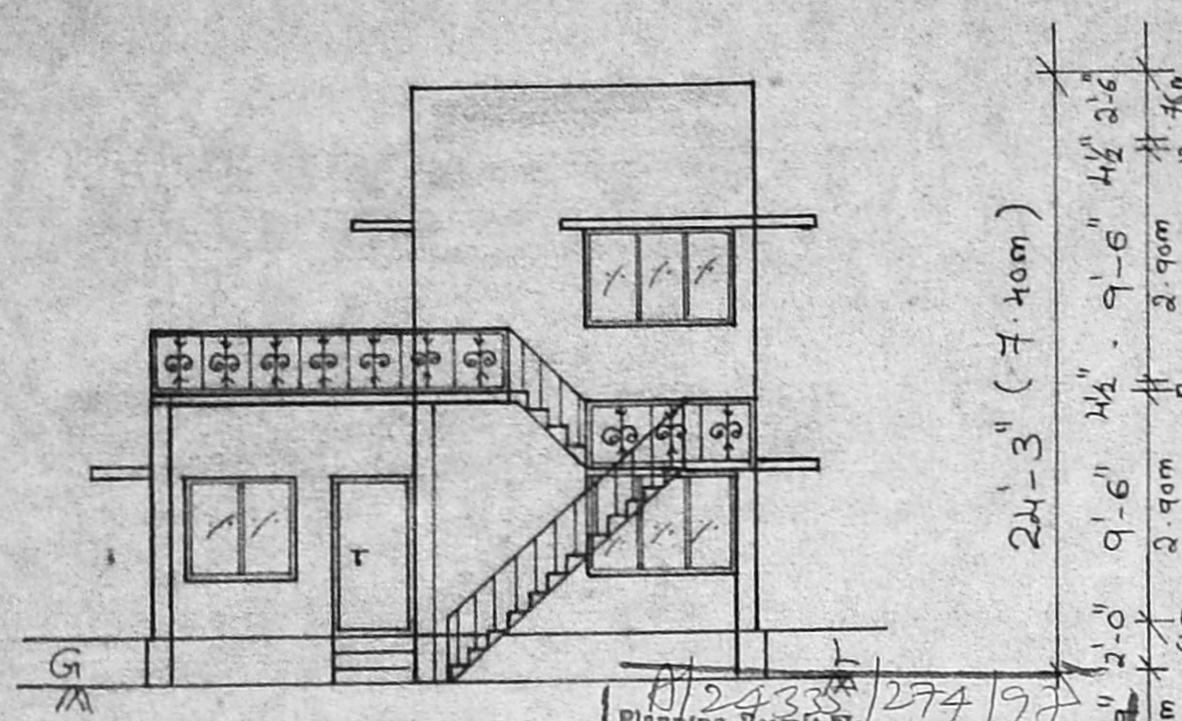

Elevation

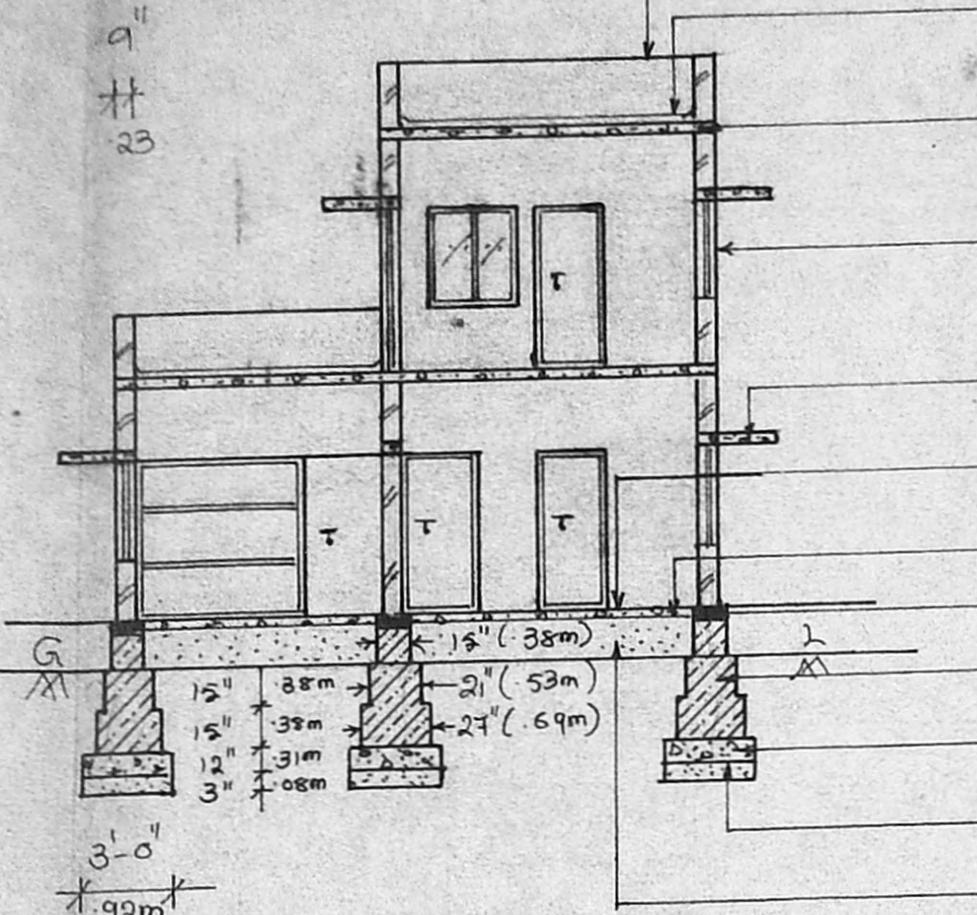

Section On 'XY'

APPROVED
SUBJECT TO THE CONDITIONS IN THIS OFFICE LETTER.
FOR MEMBER SECRETARY
MADRAS METROPOLITAN
DEVELOPMENT AUTHORITY
MADRAS - 600 008.

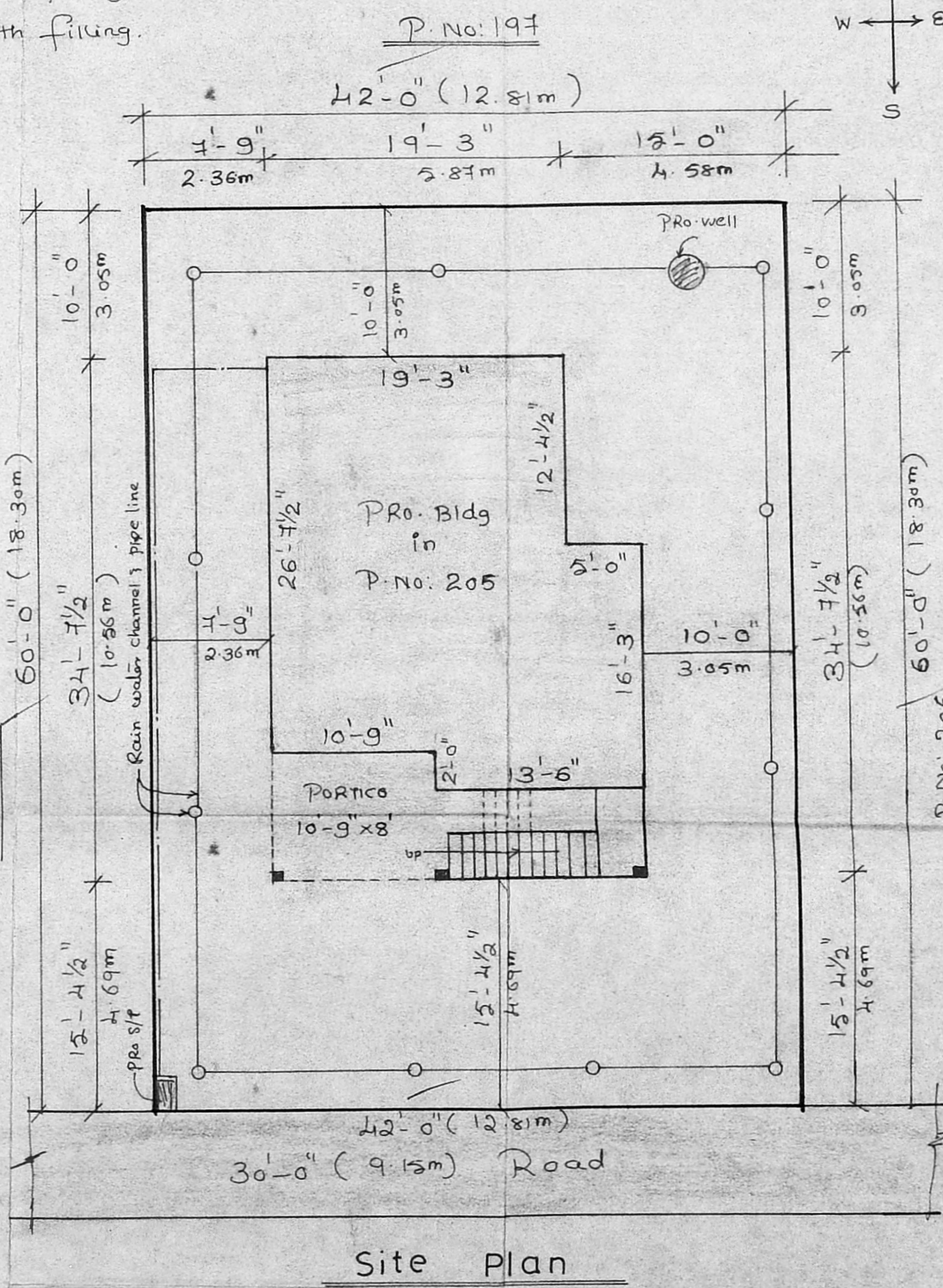

Site Plan

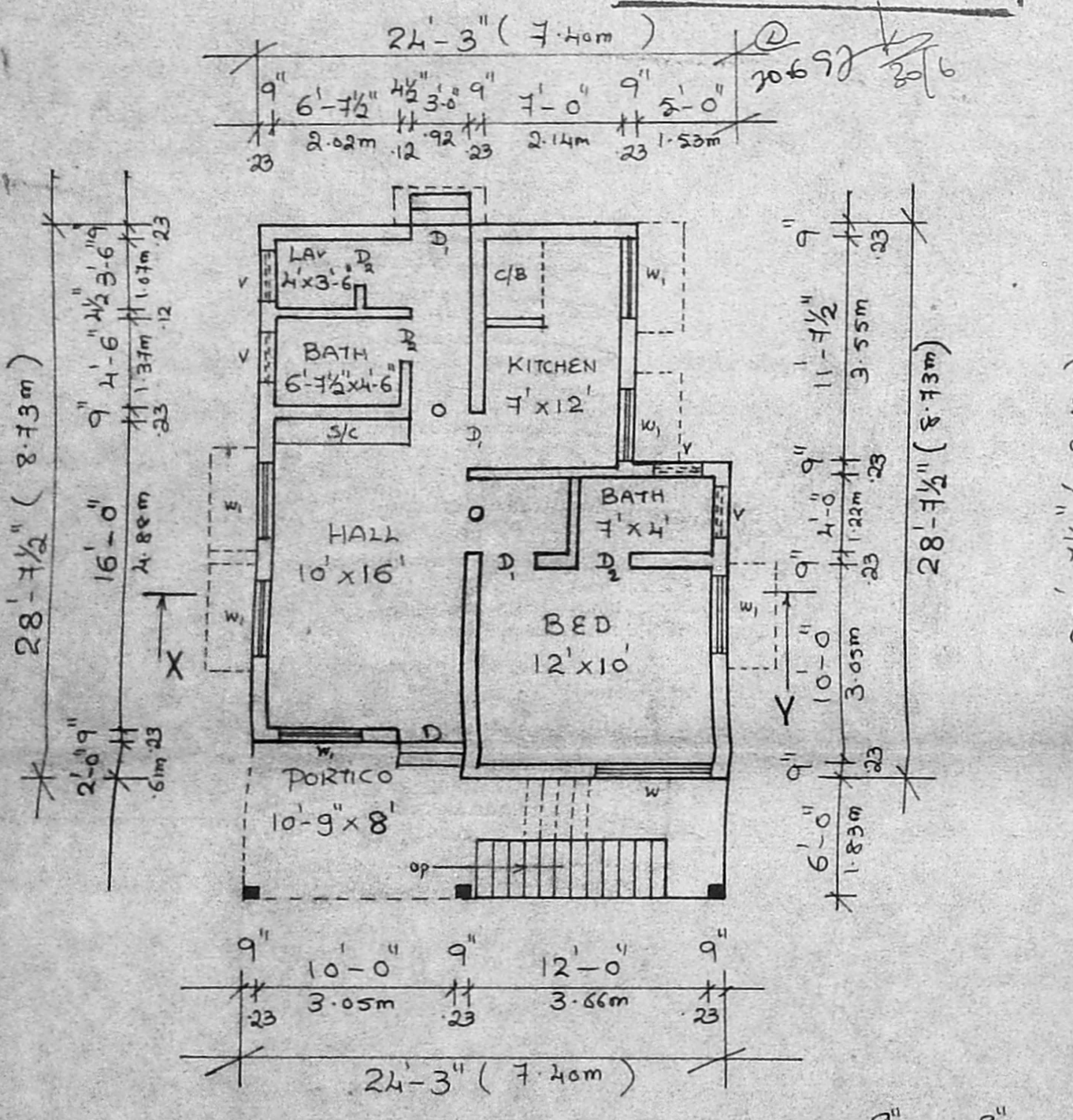

Ground Floor Plan

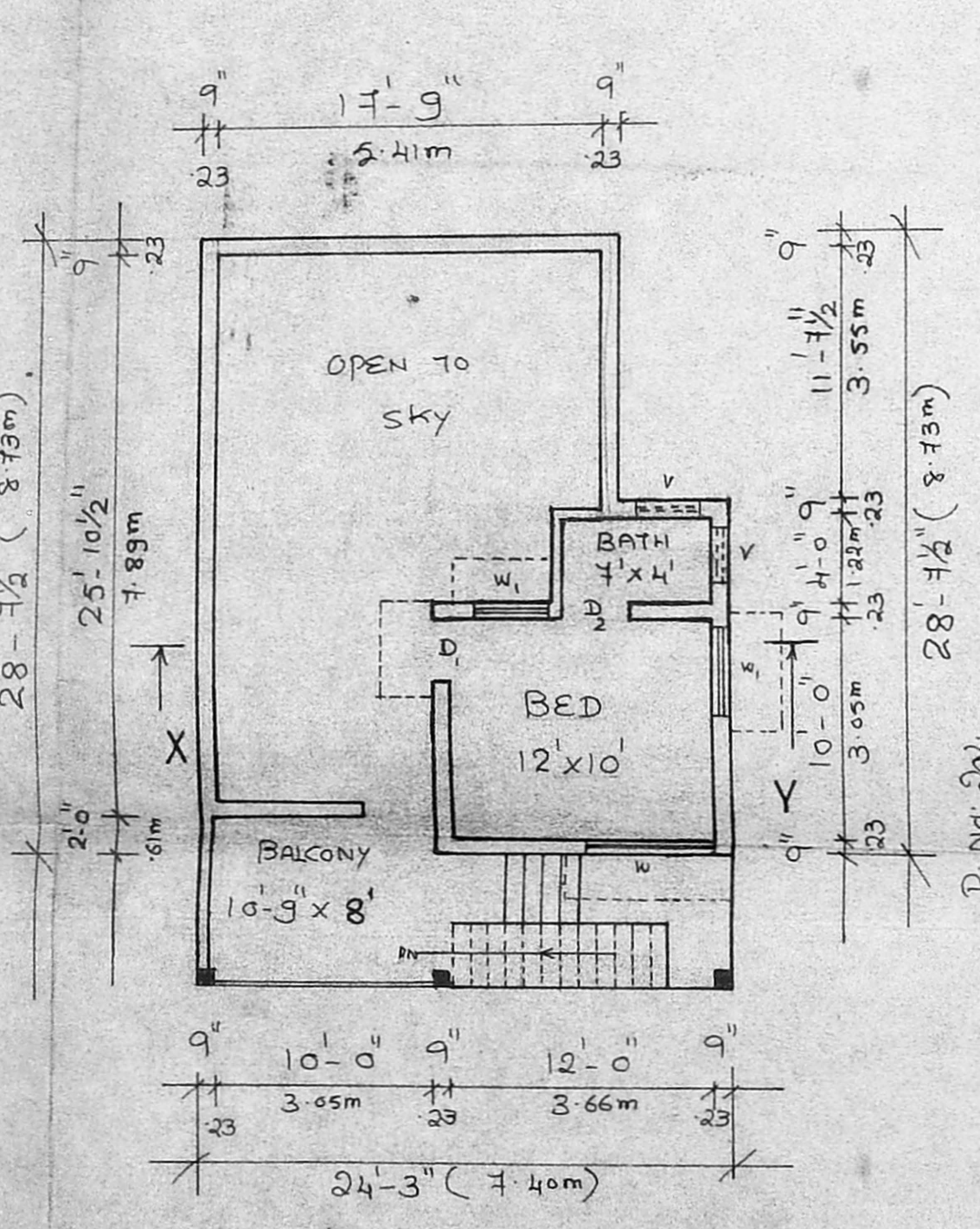

First Floor Plan

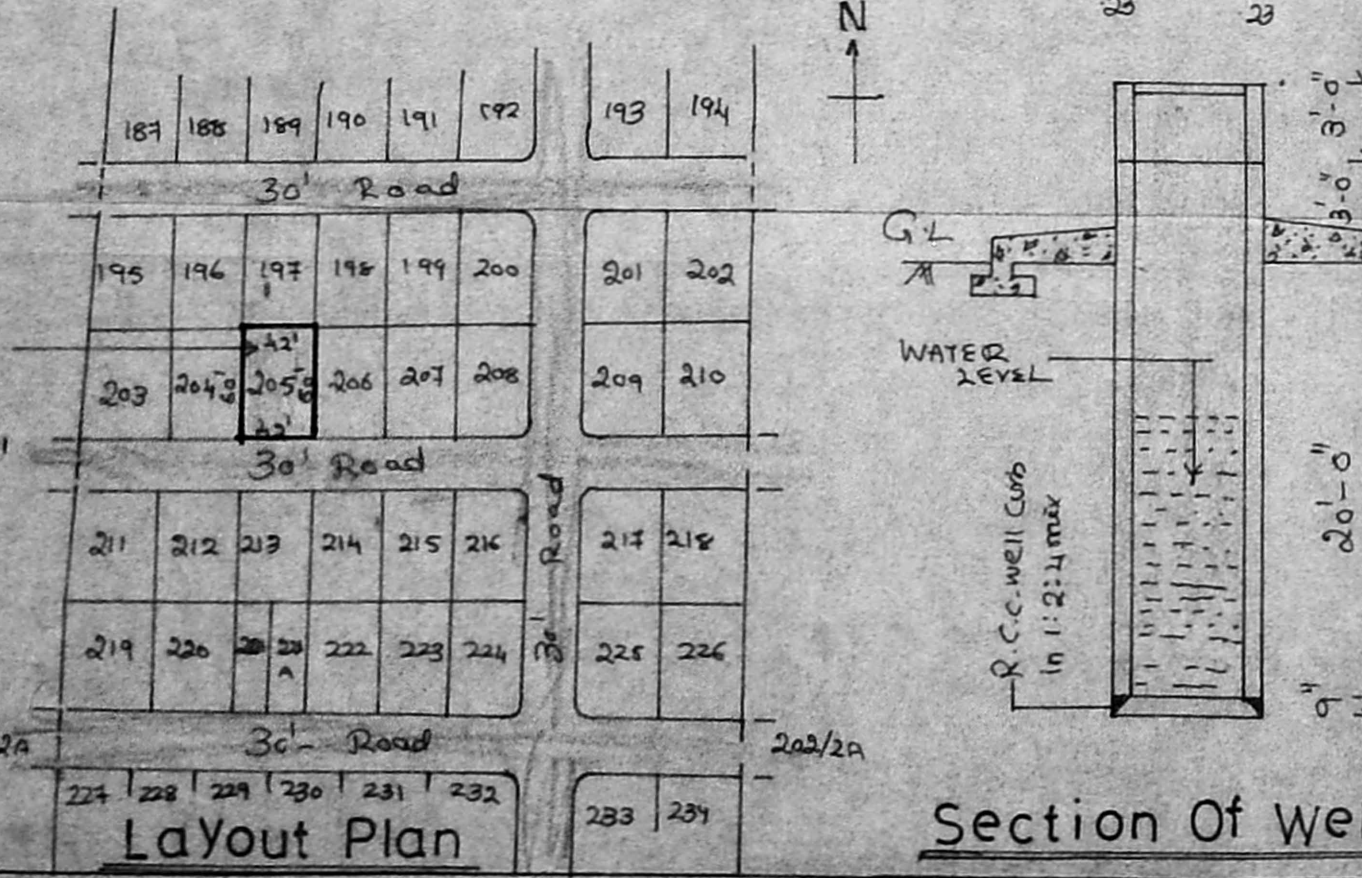

LaYout Plan

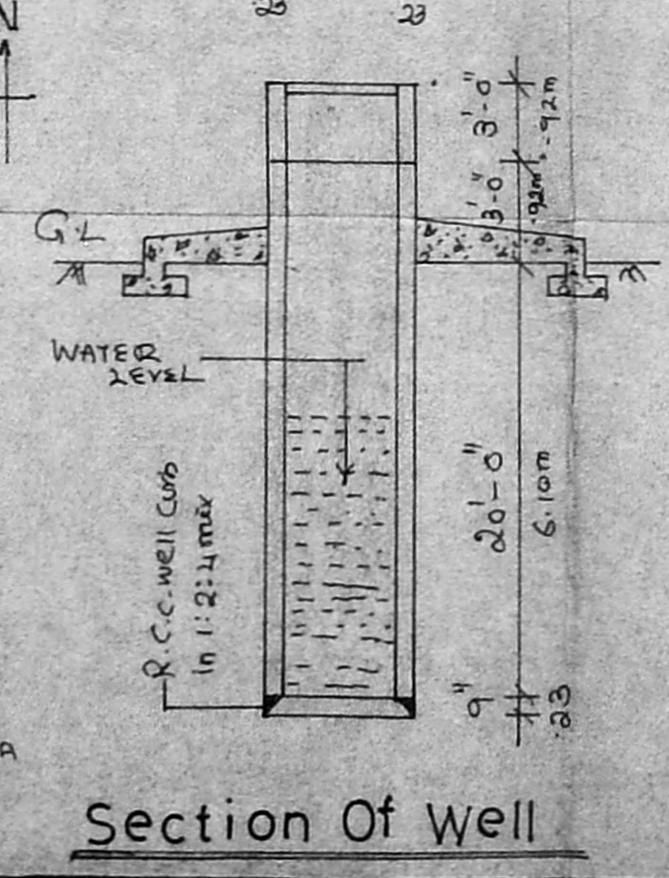

Section Of Well

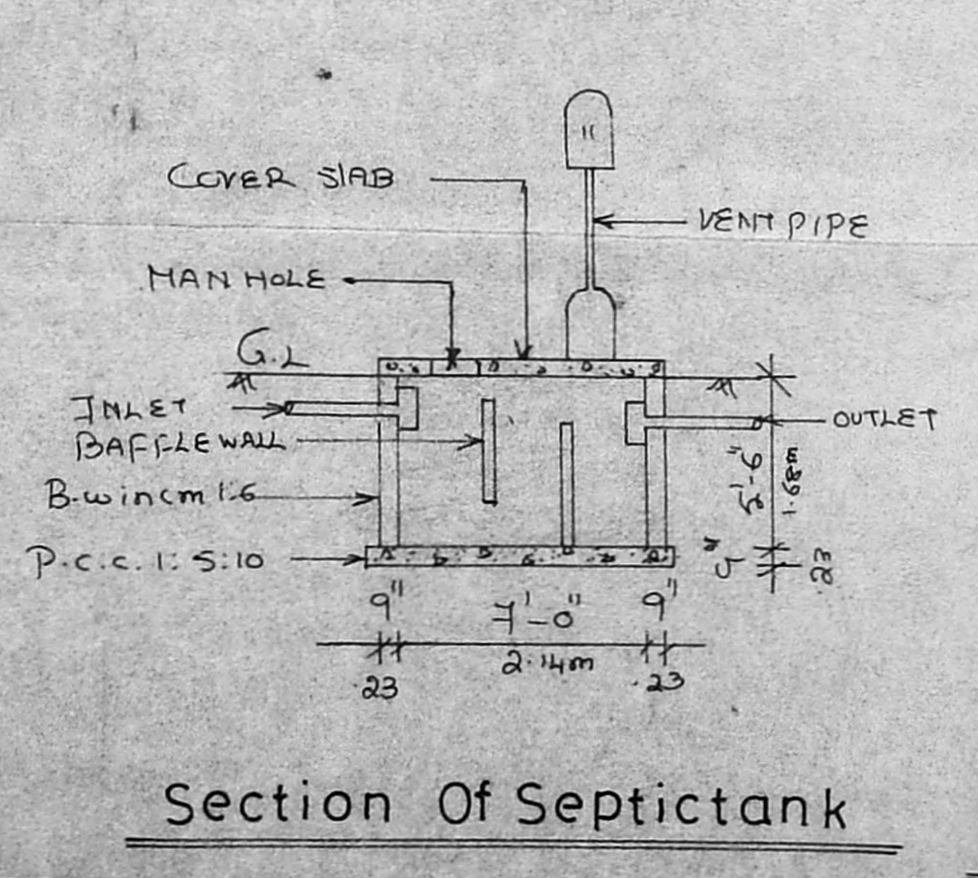

Section Of Septictank

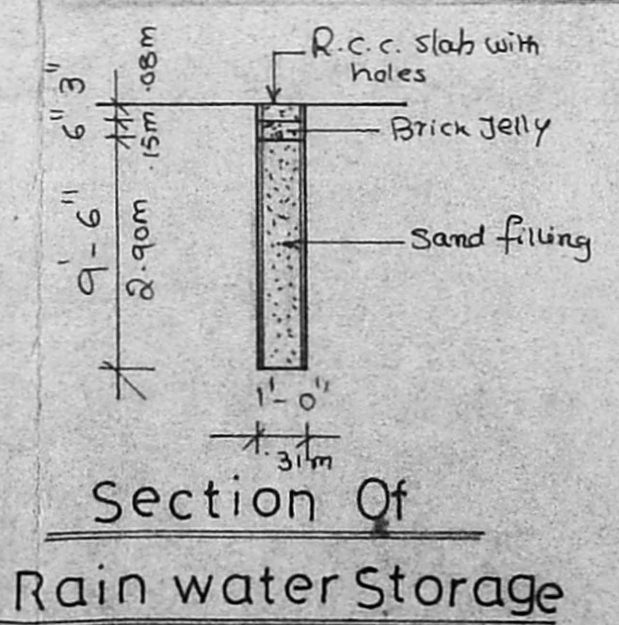

Section Of Rain water Storage

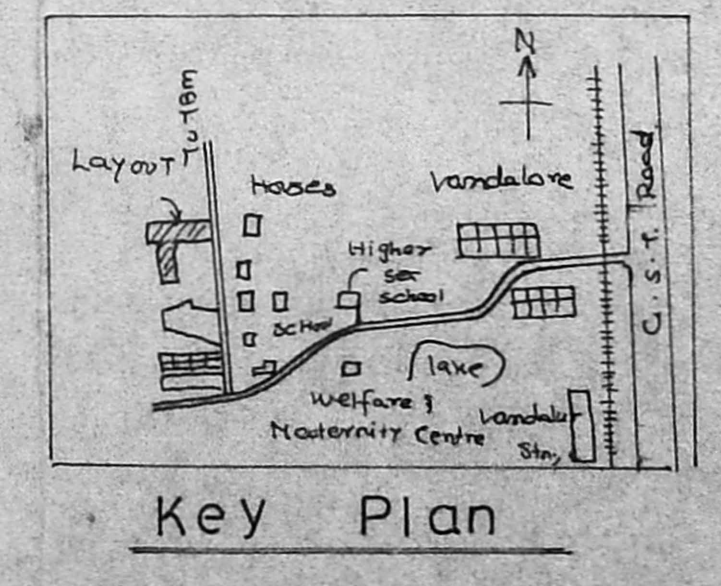

Key Plan